

Plat of Survey

Being a part of the Southeast quarter (1/4) of the Northeast quarter (1/4) of Section 17, Township 7 North, Range 1 East, Florence Township, Williams County, Ohio.

For... Karl E. Mauerhan & Gretchen E. Mauerhan

Vol. 290 Pg. 859

Co. Rd. K

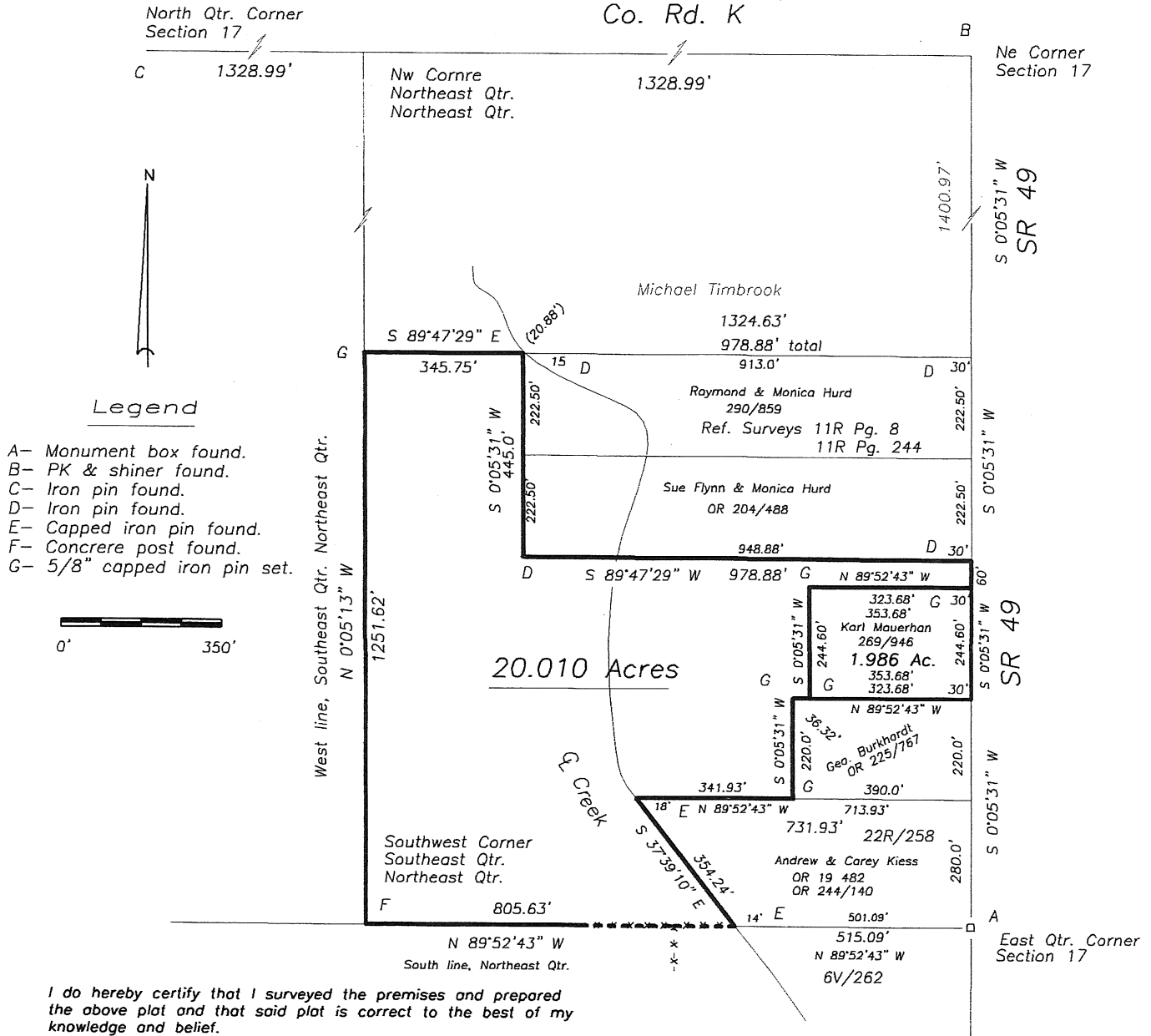

Legend

- A- Monument box found.
- B- PK & shiner found.
- C- Iron pin found.
- D- Iron pin found.
- E- Capped iron pin found.
- F- Concrete post found.
- G- 5/8" capped iron pin set.



I do hereby certify that I surveyed the premises and prepared the above plat and that said plat is correct to the best of my knowledge and belief.

All dimensions are shown in feet and decimal parts thereof. This survey has been recorded in Volume 26R Page 216 of the Williams County Record of Surveys.

Thomas J Henry, Registered Surveyor No. 6787

